

A Bela e a Fera

33

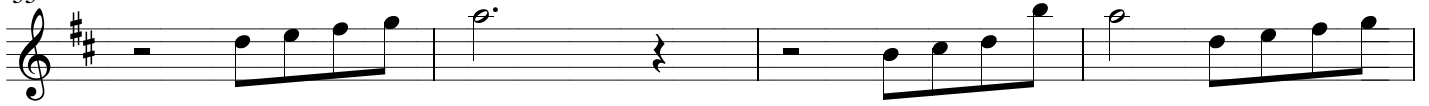

37

41

45

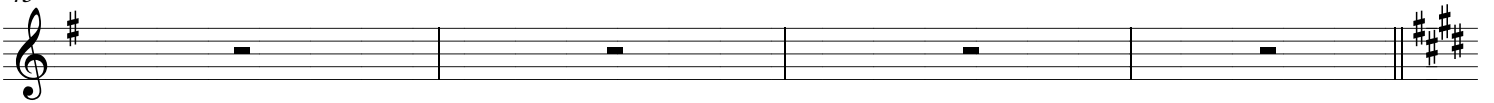

49

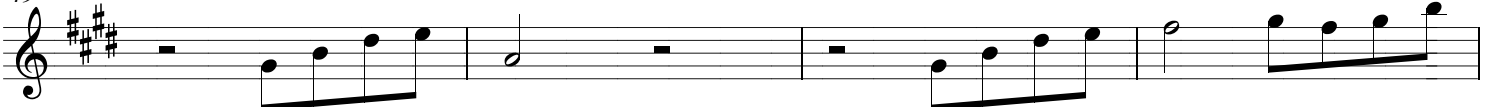

53

57

61

